

# ANNUAL REPORT 2025



DOMESTIC VIOLENCE INTERVENTION SERVICES

# mission

communities where ALL relationships are free from violence and oppression.

All includes, but is not limited to people of color, low-income, LGBTQ2+, Deaf and hard of hearing, people with disabilities, documented and undocumented immigrants, and those with limited English proficiency.



**to advance physical and emotional safety by reducing the impact and occurrence of sexual and domestic violence, human trafficking, and stalking through inclusive intervention and prevention services for children, youth, and adults.**

Services include safe housing; counseling for children youth and adults; legal advocacy and representation; hospital advocacy; court advocacy; education and outreach; childcare; batterers intervention.

# vision



## CURIOSITY, EMPATHY COMPASSION

We believe curiosity, empathy, and compassion are crucial practices in our work to end all forms of violence. We value self-compassion and building individual and community resilience against all forms of violence.

## PARTNERSHIP AND COLLABORATION

We value collaboration and partnership with clients, and work together as an agency to meet their needs. We value collaboration and partnership with community partners, and work to influence and change the systems that harm or stigmatize clients.

# values

## TRUST, RESPECT, INTERGRITY

We believe in the inherent dignity and worth of each and every person; survivors and offenders of all ages, including children, youth, and adults.



## ANTI-OPPRESSION, EQUITY, INCLUSION

We value social justice because we recognize that systems of oppression enable violence.\* We believe clients need services that recognize and treat the whole person, including the many intersecting parts of their identity.

\*Systems of oppression include, but are not limited to sexism, racism, ableism, audism, heterosexism, cissexism, classism, ageism, adultism, xenophobia, anti-immigration, and religious oppression.





**Tracey Lyall, MSW, LSW**  
Chief Executive Officer



**Rose Turner, MSW, LCSW**  
Chief Administrative Officer



**Lindy Whorton**  
Chief Financial Officer



**Cathy Wilkie**  
Chief Development Officer



**Amy Hossain**  
Chief HR Officer

## LEADERSHIP



**Barbara Abercrombie**  
President

**Heather Flynn Earnhart**  
Vice President

**Brittani Jones**  
Secretary

**Michael Chromy**  
Treasurer

**Scott Bonnallie**  
Past President

**Barbara Knowlton**  
President-elect

Amber Bryant  
Belinda Butler  
Cori Duke  
Rosemary Harris  
Don Henderson  
Rachel James  
Quincy Jones  
Robert Ream  
Dina Shultz  
Cynthia Simmons Taylor  
Rhannon Thoreson  
Sherri Watson  
Malcolm Williams



**Lori Gonzalez, MS, LPC-S**  
VP of Advocacy Services

**Margaret Black, LPC-S**  
VP of Clinical Services



**Jordan Gustin, LPC-S, IMH-E@III**  
VP of Clinical Services



**Ashley Henson**  
VP of Quality/Systems



**Samantha Smart**  
VP of Safe Housing

## ADVISORY BOARD

Mary Ellen Bridwell  
Patty Cappy  
Dee Jakubowski  
Marilyn Keller  
Bill Knight  
Paula Marshall  
Al Sowards  
Barbara Thornton  
Steve Turnbo  
Donna Witt



## ASSOCIATE BOARD

Jordan Cash  
Hope Chavez  
Erika Estes  
Kelly Harper  
Tara Higdon  
Chrissy Lombard  
Lisa Mogelnicki  
Becca Povlock  
Christina Richey  
Hailey Sutherland Smith  
Amina Switzer  
Kensley Wright  
Angela Yelich



## EMERITUS BOARD

Sharon Bertram  
Scott Bonnallie  
Kendall Carpenter  
Erica Dorwart  
Mary Frances Edmonds  
Charles "Lee" Eslicker  
Don Henderson  
Paula Huck  
Rachel James  
Jill Jones  
Ann Lowry  
Katie Mabrey  
Laura Nelson

Adam Paluka  
Mari Romsey  
Roni Rierson Stacklin  
Liz Ross  
Daniel Schmidt  
Stacey Schmidt  
Jeff Snodgrass  
Kari Taylor  
Susan Thomas  
R. Alan Weeks

# From the Board President



Like many who support DVIS, my connection to the cause is personal. I got married at 19 and soon realized I was

in an abusive relationship. I needed help getting out of that situation and resources I received were incredibly helpful. So in 2020 when I returned to Tulsa, I knew I wanted to get involved helping survivors of domestic violence.

A friend of mine was already on the DVIS Board and invited me to a call with Tracey to learn about the organization. After hearing about the amazing programs, services,

and people at DVIS, I was ready to give my time and treasure.



Serving on the board, and certainly my term as president, has opened my eyes to the fact that the work of DVIS is not guaranteed. I've learned not only the complexities of how we are funded, but also how precarious and unpredictable that situation really is. If a grant isn't renewed, or we have unexpected expenses, we must rely on the community to see us through.

And we aren't alone. Almost half of US nonprofits lacked adequate funds to deliver services in 2025, while roughly 77% reported an increase in demand for those services. DVIS, fortunately, has not had to reduce

programming or staff, but we have had to find creative ways to maximize resources and save on costs while staying true to our mission.

When the budgets are closed and the numbers are all reported, it is the people who make DVIS what it is. Our devoted staff, volunteers, and donors all have many worthy options for their work, service, and generosity, but every day they choose to be part of a solution to the violence in our community.

Let us continue to choose survivors and healing and hope. Let us continue, every day, to be DVIS.

**Barbara Abercrombie**  
President, DVIS Board of Directors

**“When I heard the doors locking behind me I let out a sigh like I'd been holding my breath. Without this shelter I have no idea where I'd be right now. DVIS saved my life.”**

# From our CEO



The summer of '24 brought us more than record-breaking heat. When our fiscal year began we were preparing for a comprehensive audit and

certification through the Oklahoma Attorney General's office, gearing up for re-accreditation through the Oklahoma Department of Mental Health, and receiving news that our VOCA grant funds were cut in half. These challenges and others made our goal for the year very clear: figure out how to do *more...* with less.

Despite turbulent political and finan-

cial landscapes, budgetary constraints, and periods of being short-staffed, we did not lose sight of our mission, vision, and impact.

We built new partnerships and expanded existing ones. We attended conferences, trainings, and resource fairs. We launched the Circles of Peace program and expanded Caring Dads. We added regular volunteer and intern shifts to keep our front-line and after-hours teams supported.

We improved our data reporting and how we measure outcomes. We wrote and implemented new policies. We added a full suite of materials in Spanish. We renovated our kennel. We passed 2 audits and a fire inspection.

We held lunch & learns on The Process of Leaving and Rape Culture. We saw an overall increase in volunteerism and event attendance. Our Facebook engagement went up 504%. And we advocated for legislation and saw the passage of the Oklahoma Survivors Act and 8 other bills to help survivors.

To all our supporters, volunteers, employees, and friends, thank you for believing in us and standing with us. Because of you, DVIS did not just survive a challenging year. Because of you, we were able to adapt, focus, and continue to serve those who need us.

**Tracey Lyall**  
Chief Executive Officer

**“DVIS helped me understand that I’m allowed to feel. That my life can change and I’m not at fault for what happened to me.”**

# Outcomes



## 95%

of surveyed domestic violence survivors receiving **counseling services** reported increased healthy coping and emotional regulation skills by end of treatment.

## 97%

of surveyed sexual assault survivors receiving **hospital advocacy** services indicated increased coping strategies to manage trauma-related symptoms.

## 95%



of survivors receiving **safe housing services** reported increased confidence in their ability to achieve goals and higher hopes for the future.

**"DVIS made a scary, stressful time feel more doable. I feel safer now, and I can breathe."**

## 98%



of youth and adults provided with education, outreach, and targeted training indicated increased understanding of domestic violence dynamics, warning signs, and impact upon individuals, families, and communities.

## 98%

of surveyed clients receiving **court advocacy and/or legal services** reported increased knowledge about their rights and available options.

## 94%

of surveyed clients in our **abusive partner intervention program** reported increased awareness of the impact of abusive behaviors on others.



# Financials



## TOTAL REVENUE: \$7,851,292

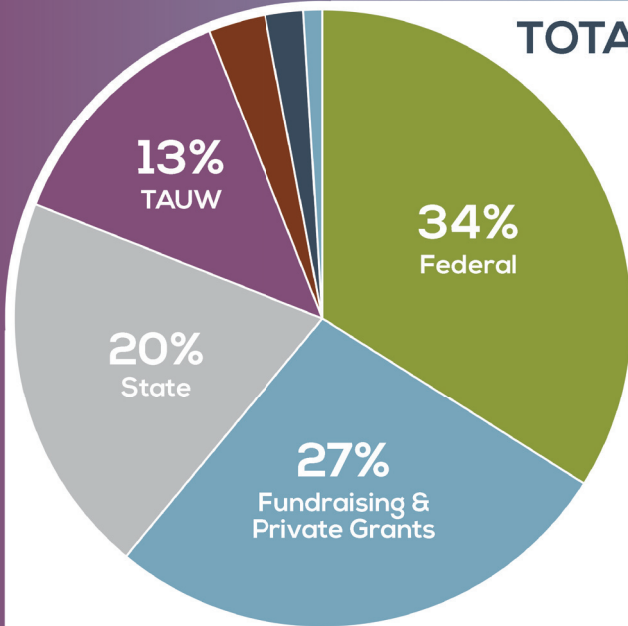

- Federal: \$2,683,782
- Fundraising & Private Grants: \$2,117,426
- State: \$1,588,378
- Tulsa Area United Way: \$996,925
- 3% Program Fees: \$266,632
- 2% Contributions: \$115,484
- 1% Misc: \$82,665

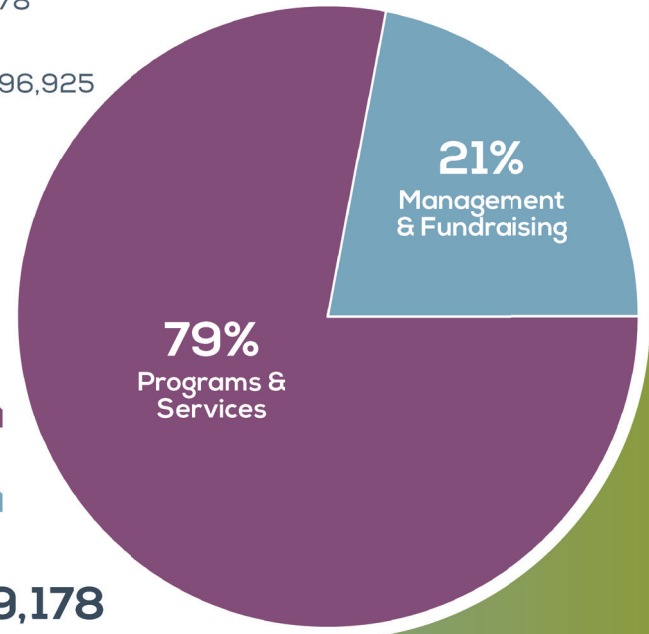

Programs & Services \$7,175,000

Management & Fundraising 1,904,178



## TOTAL EXPENSES: \$9,079,178

# Consolidated Statement of Financial Position

**FISCAL YEAR**  
**ENDING JUNE 30, 2025**

<b>Current Assets</b>	<b>FY2025</b>
Cash / cash equivalents	\$1,069,595
Accounts Receivable	\$465,957
Pledges Receivable (net)	\$468,279
Prepaid expenses and other assets	\$97,992
<b>TOTAL CURRENT ASSETS</b>	<b>\$2,101,823</b>
<b>Other Assets</b>	
Board designated cash and investments	\$1,865,011
Beneficial interest in assets held by Tulsa Community Foundation	\$1,506,976
Investment - Capital Reserve	\$742,259
Property and equipment (net)	\$11,490,387
<b>TOTAL ASSETS</b>	<b>\$17,706,456</b>
<b>Current Liabilities</b>	
Current maturities of equipment note payable	\$0
Accounts payable	\$70,979
Accrued expenses	\$532,598
<b>TOTAL LIABILITIES</b>	<b>\$603,577</b>
<b>Net Assets</b>	
Unrestricted: Undesignated	\$310,941
Unrestricted: Board designated for capital investment	\$742,259
Unrestricted: Board designated endowment funds	\$3,371,987
Unrestricted: Net investment in capital assets	\$11,490,387
<b>TOTAL NET ASSETS WITHOUT DONOR RESTRICTION</b>	<b>\$15,915,574</b>
<b>TOTAL NET ASSETS WITH DONOR RESTRICTION</b>	<b>\$1,187,305</b>
<b>TOTAL NET ASSETS</b>	<b>\$17,102,879</b>
<b>TOTAL LIABILITIES AND NET ASSETS</b>	<b>\$17,706,456</b>



# In 2025, DVIS...



answered  
**3,876**  
calls to our  
HELPLINE



responded to  
**2,395**  
messages on  
our TEXT LINE

housed  
**519**  
survivors  
& children  
in our  
EMERGENCY SHELTER



provided  
**752**  
adult survivors with  
COUNSELING SERVICES



served **455** survivors  
of sexual assault with  
HOSPITAL ADVOCACY  
during their SANE exams



"DVIS taught me a lot about the trauma I have gone through. They were helpful, caring, and made me realize I was not alone."

"DVIS staff encouraged me and reminded me I matter."



assisted  
**2,738**  
survivors with  
**OBTAINING A  
PROTECTIVE ORDER**



provided  
**114**  
children with  
**COUNSELING  
SERVICES**



delivered  
**EDUCATION  
OUTREACH** to  
**2,640**  
adults & teens



had  
**2,738**  
check-ins  
to our 2-star  
**CHILDCARE  
CENTERS**



led **534**  
offenders through  
**ABUSIVE PARTNER  
INTERVENTION**



# OUR SUPPORTERS

Barbara Abercrombie & Tery DeShong  
K.S. Adams Foundation  
Denise & Rodney Adams  
Martha Raber Alford  
Allen Family Foundation Fund  
America Online Giving Foundation  
Carl C. Anderson, Sr. & Marie Jo  
Anderson Charitable Foundation  
Anonymous  
Argonaut Private Equity  
Ascension St. John  
James Avery  
Bank of Oklahoma  
BOKF Foundation  
Annie Barnes  
Gary R Baxter  
Bella Lago Neighbors  
🦋 Loretta Benesch 🦋  
Jane E Berg  
Steven Berlin & Debbie Smith  
Ana Berry  
Sharon & Ken Bertram  
Debbie Bickle  
Mickie & Alan Bingham  
Marcel Binstock, MD  
The Blackburn Community Church LLC  
Blue Cross & Blue Shield of Oklahoma  
Blue Sky Bank  
Eide Bailly  
Edward E. & Helen Turner  
Bartlett Foundation  
Klara Bode  
Annette & Jerry Boles  
Scott Bonnallie  
The Mervin Bovaird Foundation  
Dean Boyaci



Dustin Bradley  
Jason Broadaway  
Kristi Brown  
Amber Bryant  
Eileen Bryce  
Deborah Burke & Malcolm Taylor  
Angela Burnett  
Sanford & Irene Burnstein  
Family Foundation  
Belinda Butler  
Mary Alice & Denny Byrne  
Mitch & Kristen Cain  
Stuart Campbell  
Carolyn & Tom Cantrell  
Patty & Joe Cappy  
Cascia Hall Preparatory School  
The H. A. & Mary K. Chapman  
Charitable Trust  
Deborah Chase  
Cherokee Nation  
Chris M Boxell LLC  
Tammy & Michael Chromy  
🦋 Church of St. Mary 🦋  
Church of the Madalene  
Tyler Cleveland  
Charles R. Cobb, MD  
The Colony  
CommunityCare  
Erin Conrad  
Coretz Family Foundation  
Cox Charities Fund  
Brendon Cox  
Linda & Russell R. Cramer  
Heather Crim  
Deborah & John Croisant  
Cuesta Foundation



Curry Family Foundation  
🦋 Joseph Cusick 🦋  
Ed Darby Foundation, Inc.  
Sarah Dash  
Jackie & Bill Deatherage  
Kathleen A Dethlefs  
Doc's Wine & Food  
Brent Doeksen  
Craig & Shari Dolinsky  
Jake Dollarhide  
Erica Anne Dorwart  
Robert Dougherty  
Matthew Drop  
Ellen Duecker  
Margaret Dugan  
Cori Duke  
Dulces para Dogs  
Mark L. Eagan  
Heather Earnhart  
Mary Frances & James Edmonds  
Lisa & John Elliott  
Rebecca Ellis  
David Elson  
Ethos Architects  
Daniel Euhus  
Terry & Michael Fenner  
Stephen G Fincher  
First Baptist Church North Tulsa  
First Methodist Church of Sapu pa  
First Presbyterian Women  
William Foster  
Frank Family Foundation Fund  
The Sharna & Irvin Frank Foundation  
Fred Dorwart Lawyers  
Maggie Galloway  
🦋 Mary L Gardner 🦋

Gelvin Foundation, Inc.  
Kaaren Goldizen  
Kirsten & Mark Graham  
Susan & Douglas Gronberg  
Bob Guida, Jr.  
Jordan Gustin  
Theresa Haan  
Lillie Haddican  
Hall Estill  
Gwen Hampton  
Hardesty Family Foundation, Inc.  
Donna & Roger Hardway  
Larry S. Harral  
Rosemary Harris  
Janette Hawkins  
Health Care Service Corporation  
🦋 Matthew Hearne 🦋  
Bobbie & Don Henderson  
Jacyntha & Jeffrey A. Herbers  
Robin Hernandez  
Melissa Higgins  
Kitty Hill  
Victoria Hill  
Hillcrest HealthCare System  
Hille Family Charitable Foundation  
Stacey Hoffman  
Margaret & Curtis Holdridge  
Hope Unitarian Church  
HoganTaylor  
Ashley Hoster  
Nicole Howell  
Chloe Howlett  
Carolyn Hughes  
Caleb Hurd  
Indian Health Care Resource Center of Tulsa  
Adrian L. Lewis & Jeremy D. Jackson

Betsy Jackson  
Rachel James  
Stacey James  
Jan L. Miller IRA Trust  
Erwin Janssen, MD  
Martina & David Jelley  
Gavan Jenkinson  
Tracie & Wayne Jobe  
Brittani Jones  
Jill Jones  
Quincy Jones  
Aaron Daniel Kahan Rev. Trust  
George Kaiser Family Foundation  
Philip & Miranda Kaiser  
Julia Karlak, MD & David Martin, MD  
Kathleen Kastelic  
Rebekah Katz  
Marilyn & Ed Keller  
Shawn Kellogg, Sr  
Kendra Scott Design, Inc.  
Nazeema Khan  
Tiffany & Brian Kiker  
Patricia A. King Trust  
Cheryl Kleymann  
Rozann & Bill Knight  
Barbara Knowlton & Dr. Terry Powell  
Gina-Lynne & Greg Kossover  
Molly R. Krumme  
Padma Kunderu  
Frank & Julia Ladner Family Foundation  
Leigh Ann & Charles Lamson  
Andrew Lancaster  
Kyle Larsen  
Lora Larson, MD  
William S Lazar  
Leadline Marketing



Hayley Lee  
🦋 Angeline LeLeux 🦋  
Debby LeMaster  
Lil' Dreamers, LLC  
Jesse Lipson  
Fran Lobpries  
Chrissy Lombard  
Misty & Justin Lord  
Madison & Nate Lovelle  
Jordan Lowe  
LUXA Enterprises  
Tracey & James Lyall  
Pamela & Stephen Lyle  
M1D1 Servicios, LLC  
Mabrey Bank  
Paula Marouk  
Patricia McCall  
Colleen McCarty & Rusty Rowe  
🦋 Matt McCord 🦋  
Kim & Jim McCoy  
🦋 Christina McCrery 🦋  
Richard McCully  
Julie McLaughlin  
James P Melone, IV  
Ryan Meyer  
Gay Miller  
James Miller  
Leah Mitchell  
Lisa Mogelnicki  
Lyn Monselle  
Kathleen Moore  
Darcey & Joe Moran  
Debra & Joe Morgan  
Morningcrest Healthcare Foundation  
Matthew Mose  
Monika & Jay Murphy

# OUR SUPPORTERS

# OUR SUPPORTERS

Deborah Murray  
John A. Murrell  
Muscogee Creek Nation  
John & Diane Muselmann  
Nadel & Gussman Energy, LLC  
Ruth Nelson Family Foundation  
Todd Newcomb  
Martin Newman  
Courtney O'Brien  
🦋 Shaelyn Ochoa 🦋  
Julie Odom, TAHRA  
Chris OKelly  
Oklahoma Bar Foundation  
Oklahoma Central Credit Union  
On The Border  
ONEOK, Inc.  
Patricia Orth  
Osage Casino  
Shirlee & Raymond Ostensen  
Cathy & George Otey  
Owasso First Methodist Church  
Owl Nite Security  
Oxley Foundation  
Kaity Palmer  
Tyra & James Palmer  
Parkhill's South Liquors & Wine  
Kathleen Patton Westby Foundation  
Phillip Paul  
Pediatric Healthcare Fund  
Amanda Pelzer  
Jim Perkin  
Melissa Perry  
Edna Peters  
Katherine & Mark Piersall  
Amy S. Platnick Charitable Giving Fund  
Jennifer & Joe Potts

Rebecca & Joseph Povlock  
Karen & John Power  
Clair E. Powers  
Ck Prosser  
Kelli Pryor  
QuikTrip Corporation  
Mari Ramsey  
Marcy Rao  
Patricia Rayno  
Robert Ream  
Joann & Dennis Redmon  
Garrett Reed  
Dianne Renkes  
Christian Reyes  
🦋 Jennifer Ricards 🦋  
Jennifer Richey  
Lisa Riley  
Steven Robbins  
Bernard & Marcy Robinowitz Family Fund  
Peggy & Wayne Roth  
Travis Rule  
Leslie & Bryan Runyan  
Fredric E. Russell  
Andrew & Whitney Ryan  
Jay & Janie Sallinger  
June Scoggins  
Adam R. Scripps Foundation  
Samantha & Matthew Smart  
Sarkeys Foundation  
Stacey & Dan Schmidt  
Dina Schultz  
Schusterman Family Philanthropies  
Scott & Jolene Sanditen Philanthropic Fund  
🦋 Amanda & Rod Shankle-Knowlton 🦋  
Jack Dennis Sherred  
Ronda & John Spears



Cynthia Simmons Taylor  
Dana & Norman Simon, MD  
Michael Singleton  
Sisk Charitable Trust  
Billy Sizemore  
Carmelita & Andrew Skeeter  
Coby Smith  
Jackie Smith  
Jeff Snodgrass  
Thelma & Phil Sowards  
Patricia Starnes  
Steel & Pipe Supply Community Fund  
Willa & Tony Steelman  
Mary B. Stengel  
Lloyd K. & Peggy L. Stephens Foundation  
Ashlyn Stephenson  
Connie Stockinger  
Mindy Stogsdill  
Casey Stowe  
Lauren Sutherland  
Eric Swank  
Michael Taubman  
Robert & Jill Thomas Charitable Fund  
William & Susan Thomas Charitable Fund  
Steve Thomasson  
Kim Thompson  
Marilyn & Richard Thompson  
Rhiannon Thoreson  
🦋 Karla Tomsen 🦋  
Tulsa Area Human Resources Association  
Tulsa Foundation  
Daniel Turner & Carol Dziadik Turner  
Rose & Rondy Turner  
United Way of Greater Atlanta  
United Way of Metropolitan Dallas  
United Women in Faith (Council Oak)

Georgenia & Ron Van Tuyl, DDS  
Mary Ann VanCuren  
Ralph Veatch  
Sam Viersen Family Foundation  
Martin Wagner  
Erin & David Wambold  
The William K. Warren Foundation  
Waters Charitable Foundation  
Janice Weaver  
Jason West  
Kelly West  
Carolyn & Dan Wheeler  
Lindy K. Whorton  
Cathy & Jeff Wilkie  
🦋 Tucker Wilkie 🦋  
The Williams Companies, Inc.  
Angela Williams  
Julia & Burch Williams  
Malcolm Williams  
Ashley Williamson  
Laurel Williamson  
Maureen & T. Lane Wilson  
Carey & Mick Wood  
Jordan Wood  
🦋 Jim Woods 🦋  
Melony & Chris Woosley  
Yale Avenue Christian Church  
Angela & Michael Yelich  
Linda & Richard J. Young, MDs  
The Anne & Henry Zarrow Foundation  
Zeeco, Inc  
Mary E. Ziegler  
Zink Family Foundation



🦋 *Chrysalis Community* (recurring gift)

# OUR SUPPORTERS



**DOMESTIC VIOLENCE INTERVENTION SERVICES**  
 3124 East Apache Street | Tulsa, OK 74110 | [dvis.org](http://dvis.org)  
 24 hours: 918-7HELP-ME or 918-743-5763