



We Believe

ANNUAL REPORT
for Fiscal Year ending June 30, 2022

Our Mission

Advancing physical and emotional safety by reducing the impact and occurrence of sexual and domestic violence, human trafficking, and stalking through inclusive intervention and prevention services for children, youth, and adults.

Services include safe housing; counseling for children youth and adults; legal advocacy and representation; hospital advocacy; court advocacy; education and outreach; childcare; batterers intervention.



Our Vision

Communities where **ALL** relationships are free from violence and oppression.

All includes, but is not limited to people of color, low-income, LGBTQ2+, Deaf and hard of hearing, people with disabilities, documented and undocumented immigrants, and those with limited English proficiency.

Our Values



TRUST RESPECT INTERGRITY

We believe in the inherent dignity and worth of each and every person; survivors and offenders of all ages, including children, youth, and adults.

CURIOSITY EMPATHY COMPASSION

We believe curiosity, empathy, and compassion are crucial practices in our work to end all forms of violence. **We value** self-compassion and building individual and community resilience against all forms of violence.

ANTI-OPPRESSION EQUITY INCLUSION

We value social justice because we recognize that systems of oppression enable violence.* **We believe** clients need services that recognize and treat the whole person, including the many intersecting parts of their identity.

*Systems of oppression include, but are not limited to sexism, racism, ableism, audism, heterosexism, cissexism, classism, ageism, adultism, xenophobia, anti-immigration, and religious oppression.

PARTNERSHIP AND COLLABORATION

We value collaboration and partnership with clients, and work together as an agency to meet their needs. **We value** collaboration and partnership with community partners, and work to influence and change the systems that harm or stigmatize clients.



Together, we are DVIS

LEADERSHIP

STAFF

BOARD OFFICERS

Jeff Snodgrass
President

Justice Waidner-Smith
Vice President

Jill Jones
Secretary

Scott Bonnallie
Treasurer

Don Henderson
Past President

Rachel James
President-elect



Tracey Lyall, MSW, LSW
Chief Executive Officer



Lindy Whorton
Chief Financial Officer



Rose Turner, MSW, LCSW
Chief Administrative Officer



Debby Raskin
Chief HR Officer



Cathy Wilkie
Chief Development Officer



Shelby Torrence, LADC-MH C
VP of Safe Housing



Megan Martin, Esq.
VP of Legal Services



Lori Gonzalez, MS, LPC-S
VP of Advocacy Services



Margaret Black, LPC-S
VP of Clinical Services

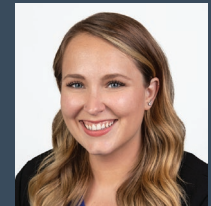

Jordan Gustin, LPC-S, IMH-E® III
VP of Clinical Services

BOARD OF DIRECTORS

Barbara Abercrombie
Rhannon Baker
Kendall Carpenter
Michael Chromy
Jake Dollarhide
Cori Duke
Heather Flynn Earnhart
Robert Field
Rosemary Harris
Quincy Jones

Barbara Knowlton
Kellie Mathis
Matt McCord
Brittani Montgomery
Chris Posey
Damon Roberts
Stacey Schmidt
Cynthia Simmons Taylor
Rachel Watson

ADVISORY BOARD

Mary Ellen Bridwell
Patty Cappy
Dee Jakubowski
Marilyn Keller
Bill Knight
Paula Marshall
Al Sowards
Barbara Thornton
Steve Turnbo
Donna Witt

ASSOCIATE BOARD

Leah Bowles
Lyndsy Byrd
Jenée Day
Erika Estes
Kelly Harper
Carissa Hon
Lisa Mogelnicki
Becca Povlock
Damon Roberts

Kristi Ryan
Angela Yelich

EMERITUS BOARD

Erica Dorwart
Mary Frances Edmonds
Charles "Lee" Eslicker
Paula Huck
Jill Jones
Barbara Knowlton
Ann Lowry
Katie Mabrey
Laura Nelson
Adam Paluka

Mari Ramsey
Liz Ross
Daniel Schmidt
Kari Taylor
Susan Thomas
R. Alan Weeks

From the Board President



It was nearly 18 years ago that I was first asked to help with the DVIS holiday card campaign.

At the time,

I knew enough about DVIS to be impressed with its services, approach to challenges, and courage to take a stand when necessary – even if unpopular. So I did my best to create something that year, and each year since, that not only represents the worthiness of this organization, but also compels people to support it. Over the years, while also serving on committees and the Board of Directors, I've grown more connected with the mission, the vision, and the people. And now,

after this year as President, I have even more appreciation for how it all works together.

One area of focus this year was taking care of our own. I was at the table for many important conversations and updates about improving agency culture, compensation and retention, and even organizational structure. These discussions were never about *whether* efforts should be made to continue to encourage healthy work-life balance, build a more positive work atmosphere, or show appreciation to employees. Conversations were always about making these things happen.

I've enjoyed learning about the different areas of operations like Human Resources, Risk

Management, Development, Finance, and Grants, as well as service areas like Outpatient, Housing, Advocacy, and Legal. My involvement has given me a broader perspective of the many ways DVIS serves the community, and what it takes for an agency of this size to thrive.

With my expanded understanding, I am proud, though not surprised, that DVIS is serving more people than ever before. I am also grateful for the time, energy, and support of our donors and volunteers, as we continue to work to end the cycle of violence in our community.

Jeff Snodgrass
DVIS Board of Directors
President



"When I came through your doors I knew I was going to be accepted and cared for. I am thankful for each and every one of you at DVIS. NOT ALL HEROES WEAR CAPES!"

-Rue

From the CEO



As the world was returning to a new post pandemic normal, here at DVIS, we continued to pivot in how we deliver critical services, and how we attract and retain a compas-

sionate skilled workforce. We also saw increasing needs for our services as we faced a 20 year high in domestic violence in Tulsa. Despite our challenges, we have come out stronger and with more resilience – as have those we serve.

While the demands on our resources were greater than we had seen, so was our list of accomplishments and things to be grateful for. At the top of that list: witnessing the strength and bravery of survivors. As their belief in themselves grows stronger, we, in turn, are strengthened, motivated and inspired. As they move from surviving to thriving, our resolve deepens to remain here for the thousands more who need us.

When summer turned to fall, a well-attended Mutt Strutt was our first “in-person” event since the pandemic, and through GKFF BEST we got to look closely at our technology structure to rebuild and strengthen it - including how we report, and collect on, service outcomes.

Winter holidays and our Adopt-a-Family program bustled us right into January, and with the help of the Change Team, we identified three key areas (Trust, Support, and Accountability) to improve our agency culture. We also restructured our outpatient and advocacy teams under three VP positions to bring more support to staff and a clinical focus to programs.

As Spring arrived, an assessment with Urban Institute helped us explore the depth of need for DV services and identify potential areas for growth. We also held a successful Best of Brunch, and began training for an evidence-based treatment model called Dialectical Behavior Therapy (DBT) which is a 1+ year commitment for clinicians working with trauma survivors.

In May and June, we underwent a compensation analysis with the HR Shop to inform our plan for retention pay, we held Monarch Ball, and we received our second rapid rehousing (RRH) grant to provide immediate permanent housing for domestic and sexual violence survivors.

I am grateful to do this work alongside such a caring, reflective staff and Board of Directors. As we continue to find ways to do more and be more, I give heartfelt thanks to YOU – our Board, Supporters, Volunteers and Staff. It is not possible without all of you. Together, we will continue to work for the day when all survivors are believed and valued; when the responsibility of domestic and sexual violence remains on the harm doer and not the victim; when physical and emotional safety are basic human rights.

May it be so in our community, for all our friends and neighbors.

Tracey Lyall, MSW, LSW
DVIS Chief Executive Officer

Outcomes



96% of surveyed domestic violence survivors receiving **counseling services** reported they were more hopeful about the future.

96% of surveyed clients in our **offenders program** reported they were better able to deal with conflicts.

96% of surveyed sexual assault survivors receiving **hospital advocacy** services indicated they learned more effective coping strategies.

97% of survivors receiving **emergency shelter** services reported feeling more confident in themselves to achieve their personal goals.

94% of surveyed clients receiving **court advocacy and/or legal services** reported they knew more about available community resources.

100% of survivors in **transitional housing** reported they received supportive services to aide in self-sufficiency.



Financials

TOTAL REVENUE: \$5,913,239

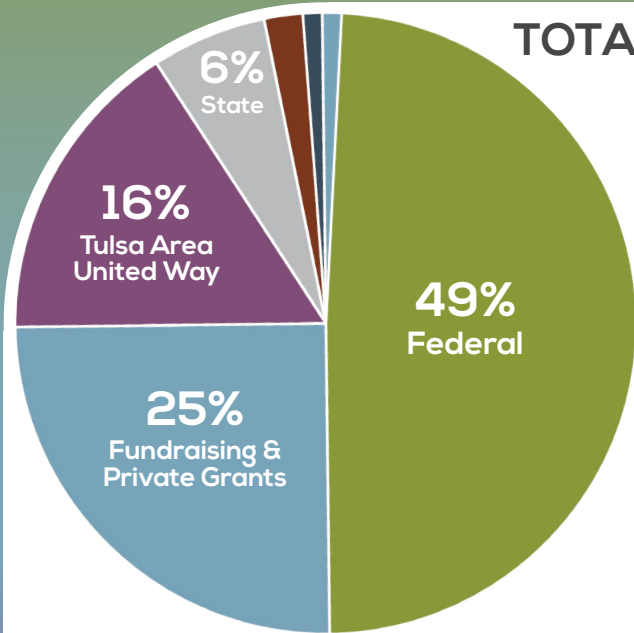

- Federal: \$2,864,670
- Fundraising & Private Grants: \$1,490,002
- Tulsa Area United Way: \$952,621
- State: \$329,946
- 2% Program Fees: \$125,227
- 1% Contributions: \$79,874
- 1% Misc: \$70,899

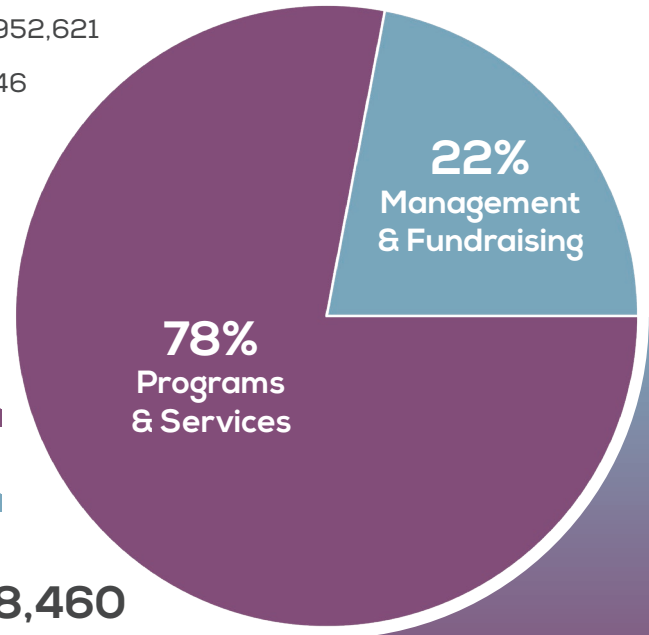

Programs & Services \$5,195,587

Management & Fundraising 1,492,873

TOTAL EXPENSES: \$6,688,460

Consolidated Statement of Financial Position

Current Assets	
Cash / cash equivalents	\$766,030
Accounts Receivable	\$585,857
Pledges Receivable (net)	\$479,934
Prepaid expenses and other assets	\$38,692
TOTAL CURRENT ASSETS	\$1,870,513
Other Assets	
Board designated cash and investments	\$1,284,660
Beneficial interest in assets held by Tulsa Community Foundation	\$2,049,855
Investment - Capitol Reserve	\$86,496
Property and equipment (net)	\$12,855,414
TOTAL ASSETS	\$18,146,938
Current Liabilities	
Current maturities of equipment note payable	\$6,580
Accounts payable	\$118,582
Accrued expenses	\$363,894
TOTAL LIABILITIES	\$489,056
Net Assets	
Unrestricted: Undesignated	\$79,325
Unrestricted: Board designated for capitol investment	\$836,496
Unrestricted: Board designated endowment funds	\$2,584,515
Unrestricted: Net investment in capital assets	\$12,848,834
TOTAL NET ASSETS WITHOUT DONOR RESTRICTION	\$16,349,170
TOTAL NET ASSETS WITH DONOR RESTRICTION	\$1,308,712
TOTAL NET ASSETS	\$17,657,882
TOTAL LIABILITIES AND NET ASSETS	\$18,146,938

FISCAL YEAR
ENDING JUNE 30, 2022

DVIS BY THE NUMBERS



We provided
COUNSELING to

1,879
INDIVIDUALS:

1148

survivors of
domestic violence

338

perpetrators of
domestic violence

223

children of domestic
violence survivors

170

victims of rape and
sexual assault

We provided
ADVOCACY to

3,871
INDIVIDUALS

seeking court services
and protective orders

We provided
EDUCATION & OUTREACH to

6,834
ADULTS & TEENS

We provided
INFORMATION,
ADVOCACY, &
SAFETY PLANNING to

3,494
INDIVIDUALS

who used our
crisis and text lines

**That first phone call
to DVIS, receiving
unconditional support,
and hearing "we're here
for you and we believe
you," was life-changing.**

-Christine





DVIS BY THE NUMBERS



We provided
SAFE HOUSING to

424

**SURVIVORS &
THEIR CHILDREN**

for a total of

23,226

nights in our
EMERGENCY SHELTER



We provided
QUALITY CHILDCARE on

1,612

OCCASIONS

while a parent
participated in
counseling,
legal/court
proceedings, or
activities to develop
self-sufficiency.

SPECIAL SERVICE HIGHLIGHTS

-  DHS Liaison
-  Nurse Practitioners
-  Rapid Re-Housing
-  Campus Advocate
-  Homeless Outreach
w/ Housing Solutions
-  Family Trauma
Advocate
-  Abuse in Later Life
Advocate
-  Deaf and Hard of
Hearing Advocate

Our Supporters

Ashley Abel
Barbara Abercrombie
All Souls Unitarian Church
Mary Allbritton
Cheryl Allem
John M. Allen
Kimberly Altier
AmazonSmile Foundation
Michael Amber
Janice & D. C. Anderson
Carl C. Anderson, Sr. & Marie Jo
Anderson Charitable Foundation
Jasmin Armstrong-Cruz
Asbury United Methodist Church
Ascension St. John
Rhiannon Baker
Bank of Oklahoma
Christine Barnes
Edward E. & Helen Turner
Bartlett Foundation
Annie Bast
Gary Baxter
Aaron Bean
Caitlin Beasley
Kim Beasley
Margo Beck
Tina Belford
Erin Bellasai
Loretta Benesch
Benevity Community Impact Fund
Angie & Rick Bennett
Jane Berg
Debbie Smith & Steven Berlin
Sharon & Ken Bertram
Marcel Binstock, MD
Tom & Liz Black
Blackbaud Giving Fund
David Blatt
Blaze Pizza
Blue Cross Blue Shield of OK

Laura and Adam Bode
Scott Bonnallie
Nancy & Larry Born
Joseph Bowersox
Chris M Boxell, LLC
Dean Boyaci
Loray & Joseph Brady
Andrew Brewer
Mark Brewer
Bright Funds
Linda Brock
Madison Brooks
Anthony Brown
Eileen Bryce
Helen & Steve Bryce
Samantha Buckley
Frauke Petersen & John Burdge
Deborah Burne
Sharon Burns
Sanford & Irene Burnstein Foundation
Rachel Burosh
Christine Buzzard
Dustin Byrd
Mary Alice & Denny Byrne
Melody Cable
Charlene Caldwell
Cristen Smith & Craig Caldwell
Jason Camis
Alexis Campbell
Carolyn & Tom Cantrell
Joe Cappy
Kendall Carpenter
Craig Carson
Ann Cassidy
Cheryl & Lawrence Chambers
Charboneau Family Trust
Charities Aid Foundation of America
Cherokee Nation
Cherokee Nation Businesses
Judy Chezem

Children's Medical Charities
Robert Chorette
Lynn Christophersen
Michael Chromy
Church of St. Mary
Church of the Madalene
Gina and Tom Clay
Charlie Clegg
Shea Cleveland
Kate Cofer
CommunityCare
Ann-Marie & Billon Constable
Mollee Cooley
Thomas Cooper
Melanie Copeland
Jonathan Coren
Coretz Family Foundation
Felicia & Peter Correia
Irais Cortez
Lisa Coulter
Coweta Classics Inc.
Von Craig
Linda & Russell R. Cramer
Carol Croskery
Rachel Croskery-Roberts
Clover Crouch
Cuesta Foundation
Curry Family Foundation
Melik Curtis
D&L Oil Tools
Jenee Day
Jackie & Bill Deatherage
Stephanie DeCoster
Kathleen Dethlefs
Michael Dollarhide
Erica Anne Dorwart
Robert Dougherty
Gates Dowd
Dream Maker Realty, LLC
Ellen & Otto Duecker

Dunitz Family Charitable Foundation
Julie Dunlap
Mark Eagan
Mary Frances & James Edmonds
Kaylynn & Kenneth Elmore
Gary England
Nancy Fallon
Terry & Michael Fenner
Jacelyn Ferguson
Robert Field
Stephen Fincher
First Baptist Church North Tulsa
First Christian Church of Tulsa
First Presbyterian Women
Forza Construction
Scott Fowler
Virginia Fox
Julie Frank
Frank Family Foundation Fund
The Sharna & Irvin Frank Foundation
Frontstream
Lela & Roy Fulsom, Jr.
E. L. & Thelma Gaylord Foundation
Dena & Richard Geib
Lora & Peter Gibbs
Jody Gilkey
Tim Gilpin
Give Lively
Tiffany Glass
Kaaren Goldizen
The GoodCoin Foundation
Lucy Goodwin
Sarah & Tim Gould
Christina Graddy
Graddy Chiropractic, PLLC
Karen Gray
Joan Green
Greenheck Fan Corporation
Susan and Douglas Gronberg
Bob Guida

Jordan Gustin
Lillie Haddican
LuAnne Hamilton
Sherri Hamilton
David Hampton
George Hangs
Hardesty Family Foundation, Inc.
Kelly Harper
Heidi Hartman
Janette Hawkins
Stephanie & Max Heckenkemper
Don Henderson
Sage Hendrickson
Teresa Hendrickson
Ashley Henson
Robin Hernandez
Timothy & Alice Hewett
Ashley Hewitt
Jennifer Hicks
Robb Higdon
Hille Family Charitable Foundation
Hogan Taylor Foundation Fund
Margaret & Curtis Holdridge
Jalen Hollenbeck
Carissa Hon
Geneva Howard
HUB International Mid-America
Cheryl Huber
Faye Hutcherson
Sarah Hutcherson
Robin Hutchings
Nicole Ibanez
IBM Employee Services Center
Eugene and Ellen Ichinose
Inside Out Chiropractic
Stephanie & William C. Jackson
Rachel James
Stacey James
Erwin Janssen
Ron Jeffris

Kelly & Tony Jezek
Brittaney Jones
Jennifer Jones
Jill Jones
Miranda & Philip Kaiser
George Kaiser Family Foundation
Kappa Alpha Order, Mu Chapter
Stephen Karbelk
Julia Karlak, MD & David Martin, MD
Kathleen Kastelic
Veronica Kave
Marilyn & Ed Keller
Kerri & Wes Kelly
Kendra Scott Design, Inc.
Patricia A. King Trust
KKT Architects, Inc.
Sandra Klein
Cheryl Kleymann
M. Klintworth
Rozann & Bill Knight
Barbara Knowlton & Dr. Terry Powell
Molly Krumme
Frank & Julia Ladner
Family Foundation
John Laley
Cynthia Lalonde
Leigh Ann & Charles Lamson
Claudia Landrum
Lora Larson, MD
Karen & David Laughlin
William Lazar
Ron Ledford
Angeline LeLeux
Debby LeMaster
Marshea Lewis
Rachel Lock
Lacretia Logan
Misty & Justin Lord
Ann Lowry
Patricia & Robert Lucy

Our Supporters

(continued)



Our Supporters

(continued)

Tracey & James Lyall
Pamela & Stephen Lyle
Carlisle Mabrey
Mabrey Bank
Audrey Macaninch
Carol Sue Madden
Niki & James Maddux
Magellan Midstream Partners, L.P.
Jenilee Mallow
Amanda Maples
K. Renee Marlow
Diane & Gene Martin
Denise Mason
Donna Mathews
Kellie Mathis
Mattress Firm
Patricia & Sam McCall
Megan McCann
Matt McCord
Brittney McCorkle
Jim McCoy
Christina McCrery
Scott McGhee
Mark McGill
Brendan McGinley
Carol & Fred McNeer
Tammy & Regan McQuaid
Barbara & C.F. Mefford
James Melone
Leslie Melvin
Lisa Mogelnicki, MD
James Monroe
Lyn Monselle
Brittani Montgomery
Kathleen Moore
Moran Family Foundation
Debra & Joe Morgan
Morningcrest Healthcare Foundation
J Pat Murphy
Jay Murphy

Deborah Murray
Sue Ann & Charles Myers
National Charity League
Ruth Nelson Revocable Trust
Janey Nemard
Network for Good
Martin Newman
Carey Nichols
Oklahoma Bar Foundation
Oklahoma Central Credit Union
Katherine Oliver
One Gas, Inc.
ONEOK, Inc.
Tara Orlowski
Kelly O’Ryan
Osage Casino
Shirlee & Raymond Ostensen
Cathy & George Otey
Disciples Christian Church Owasso
Owl Nite Security
Oxley Foundation
P.E.O. Chapter N
Adam Paluka
Sydney Panzica
Paradise Chapter 97
Beverly Patterson
Phillip Paul
Kris Payne
Sue Perez
Penelope Perkinson
Melissa Perry
Michele Pino
Mary Pittman
Jeff & Debbie Platter
Michelle Pooch
Kim Pool
Chris Posey
Rebecca & Joseph Povlock
Kristi Prough
Tom & Nancy Pruitt

Tricia Rahal
Raines Family Foundation
Mari Ramsey
Ranch Acres Wine & Spirits
John Randolph
Alexander Rao
Emily Rao
Marcy Rao
Kate & Kevin Raybourn
Patricia Rayno
Joann & Dennis Redmon
B. E. Reeble
Dianne Renkes
Jennifer Ricards
John & Lesley Richer
Jennifer Richey
Roni Rierson
Lisa Riggs
Damon Roberts
The Marvin & Faye Robinowitz
Donor Advised Fund
Lover Robinson
Tony Rodriguez
Larry & Cathy Rolfes
Hayley & Teryl Rose
Peggy & Wayne Roth
Johnette Rountree
Andrew Ryan
Safety First
Jennifer Saldivar
Taheerah Salim
The Sanditen Companies
Richard Schafer Family Trust
Eileen Schaumleffle
Kelsy Schlotthauer
Stacey & Dan Schmidt
Charles & Lynn Schusterman
Family Philanthropies
June & Kenneth Scoggins
Tralynna Scott

Amanda Shankle-Knowlton
 Norman Sharpsteen
 Heidi Sherrell
 Lauren Sherry
 The Signatry
 Dana & Norman Simon
 Sisk Charitable Trust
 Billy Sizemore
 Kristi Slagle
 Alicia & Adam Slyter
 Brenda Smith
 Jeff Snodgrass
 Jeannie Soloschenko
 Debra & David Sowards
 Rosemary Harris & Tracy Spears
 Alesia Spears
 Ronda & John Spears
 Bebe Spessard
 Ashley Sprik
 Chelsea Stamper
 Charles Stanford
 Michael Stark
 Steeler Nation Club of Tulsa
 Willa & Tony Steelman
 Mary Stengel
 Shirley Stout
 Kerry Stubbs
 Susan Flint Seay Charitable Foundation
 Stacy Swank
 Carol & Lee Swarouth
 Tahira Taqi
 Michael Taubman
 Suzanne Taylor
 Kari & Ed L. Taylor, MD
 Lynzi Telles
 Kari Thies
 Robert & Jill Thomas Charitable Fund
 William & Susan Thomas Charitable Fund
 Richard & Marilyn Thompson
 Tracy Thompson

TisBest Philanthropy
 Shelby Torrence
 Margaret Tracy
 Trust Company of Oklahoma
 TU Student Alliance for Violence Education
 Tulsa Area United Way
 Tulsa Assoc. of Lease & Title Analysts
 Tulsa Community Foundation
 Tulsa Real Producers
 Daniel Turner & Carol Dziadik Turner
 The U.S. Charitable Gift Trust
 United Way of Southern Maine
 United Women in Faith
 Mary VanCuren
 Amber Vaughn
 Quendrid Veatch
 Verizon Foundation c/o Cybergrants, Inc.
 Sam Viersen Family Foundation
 Edward Wagner
 Martin Wagner
 Justice Waidner Smith
 Isabel Walsh
 Erin & David Wambold
 The William K. Warren Foundation
 Waters Charitable Foundation
 Rachel Watson
 Sherri Watson
 Erin Webb
 Scott Webb
 Charles & Marion Weber Foundation
 Leslie & Alan Weeks
 Rachel West
 Carolyn Schultz Wheeler & Dan Wheeler
 Ann White
 Brittanie White
 Lindy Whorton
 Madeleine Wille
 Haley Williams
 Julia & Burch Williams
 Robert Williams

The Williams Companies, Inc.
 Ashley Williamson
 Hannah Wilson
 T. Wilson
 Carey & Mick Wood
 Deanna & Daryl Woodard
 Celeste Worthean
 Sylvester Wrather
 Yale Avenue Christian Church
 Chris Yanson
 Michael Yelich
 Johna Yoder
 Tom Young
 Linda & Richard J. Young, MDs
 The Anne & Henry Zarrow Foundation
 Mary Ziegler
 Janice & Bob Zielazinski
 The Zucconi Family Trust



Our Supporters (continued)

